Croeso i Ysgol Gynradd Cwmfelin

Eager to Learn. Proud to Achieve

Awyddus I Ddysgu. Balch I Gyflawni

Meet the teacher

Meet the team in Dosbarth Bryn

Class Teacher – Miss Howells

PPA Teacher – Mrs Morgan

LSO and interventions – Mrs Evans

Uniform Expectations

White or Red Polo Shirt

Red school jumper or cardigan

Grey trousers or skirt
NO gym leggings/NIKE pro leggings/shorts

Black shoes

PE
Black shorts/joggers
White T-shirt
Trainers

Cwmfelin Uniform Store

Friday
3-3:35

TAKE AWAY GOOD QUALITY PRELOVED UNIFORM

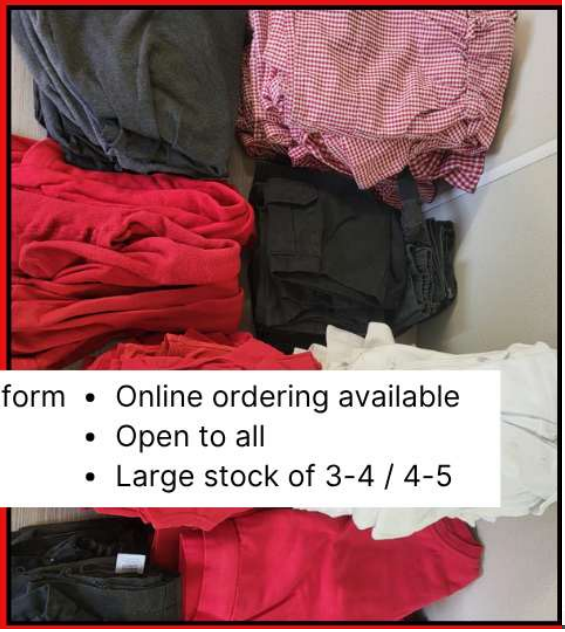

ALL FREE

- Cwmfelin branded uniform
- Non branded uniform
- Donations welcome
- Online ordering available
- Open to all
- Large stock of 3-4 / 4-5

Find us in the container opposite the wooden climbing equipment.

You are also able to order uniform by using the form located on the Cwmfelin website.

Curriculum

Cwmfelin Primary School's medium term inquiry overviews for the year are available to view on our website.

We teach through an inquiry-based learning approach which encourages children to be curious, ask questions, investigate ideas, and discover answers through hands-on learning. Rather than simply being told information, pupils actively explore topics, solve problems, and develop important skills such as critical thinking, creativity, communication, and independence.

This approach helps children become motivated, confident learners who take ownership of their learning.

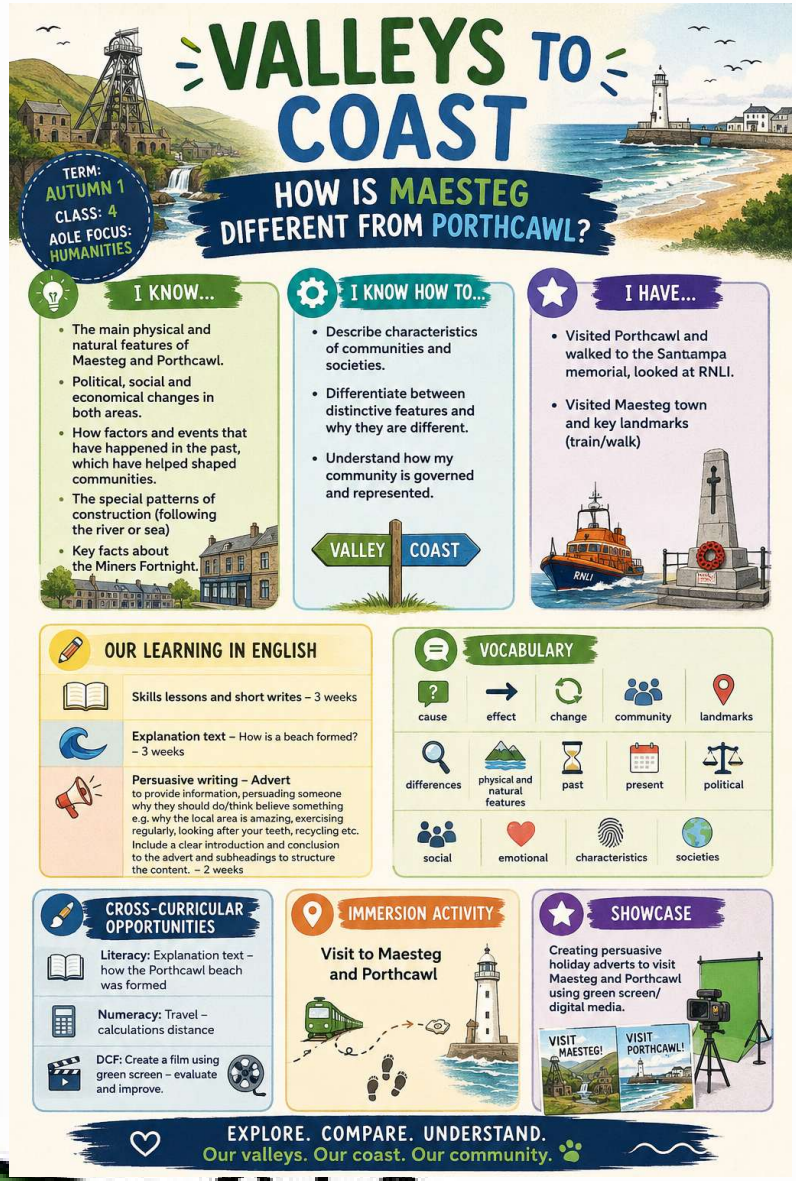

Our current inquiry is Valleys to Coast.
We will be visiting Maesteg town on 16th September.
We will be visiting Porthcawl on 30th September.

Family Engagement

Throughout the year, there will be opportunities for parents and family members to come into school where you can work alongside your child and support their learning.

We will hold at least one showcase during the year, giving you the opportunity to come into school, see your child's learning and celebrate their achievements with them.

What does my child need to bring to school?

1.**A labelled water bottle**

2. A healthy snack

3. A packed lunch (if needed)

Please ensure all belongings are clearly labelled

4. **Reading book** on **Fridays**.
We will visit the school library for
Partner reading time and I will listen to all pupils reading. They
will independently choose their new book to bring home. Please ensure books are sent in
EVERY Friday so they can be swapped and listened to.
Chapter book children should also bring their book in on a Friday even if they have not finished it and want to continue it.

Healthy Schools

Cwmfelin promotes the children's right to be healthy.

Please take a look at our Food and Fitness policy to familiarise yourself with our school expectations.

Children **must** bring a plastic bottle to school to access fresh water throughout the day. Squash, flavoured water or other drinks are not permitted.

Please provide a healthy snack (fruit or vegetables) which the children will be encouraged to eat mid morning.

Milk is also provided daily at dinner times.

School Meals

School Dinner is free for pupils. The school dinner menu can be viewed on the Cwmfelin Primary School website.

Pupils receive a main meal, dessert and a cold drink.

Nursery pupils have one option, which is indicated on the primary school menu by an asterisk.

The menus are on a three-week rotation.

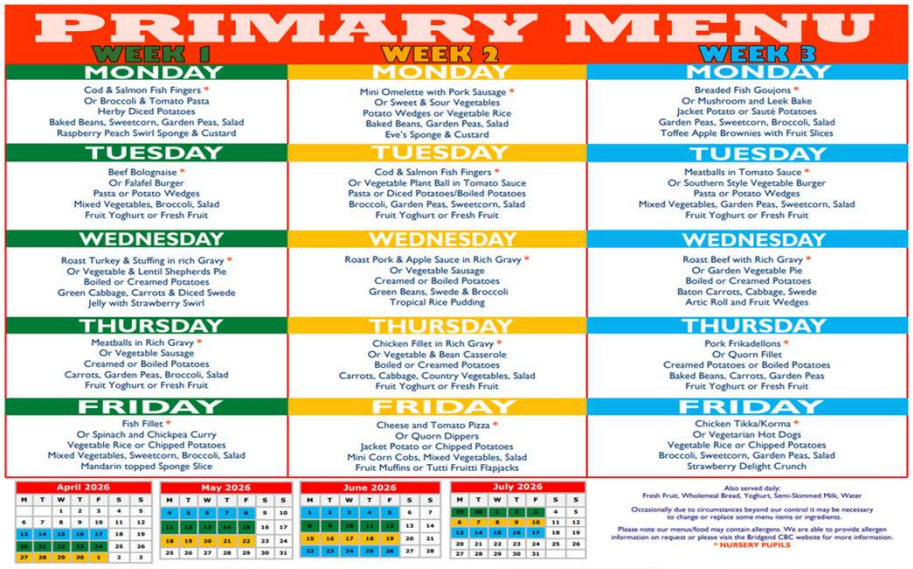

PRIMARY MENU

WEEK 1	WEEK 2	WEEK 3
MONDAY	**MONDAY**	**MONDAY**
Cod & Salmon Fish Fingers * Or Broccoli & Tomato Pasta Herby Diced Potatoes Baked Beans, Sweetcorn, Garden Peas, Salad Raspberry Peach Swirl Sponge & Custard	Mini Omelette with Pork Sausage * Or Sweet & Sour Vegetables Potato Wedges or Vegetable Rice Baked Beans, Garden Peas, Salad Eve's Sponge & Custard	Breaded Fish Goujons * Or Mushroom and Leek Bake Jacket Potato or Sauté Potatoes Garden Peas, Sweetcorn, Broccoli, Salad Toffee Apple Brownies with Fruit Slices
TUESDAY	**TUESDAY**	**TUESDAY**
Beef Bolognaise * Or Falafel Burger Pasta or Potato Wedges Mixed Vegetables, Broccoli, Salad Fruit Yoghurt or Fresh Fruit	Cod & Salmon Fish Fingers * Or Vegetable Plant Ball in Tomato Sauce Pasta or Diced Potatoes/Boiled Potatoes Broccoli, Garden Peas, Sweetcorn, Salad Fruit Yoghurt or Fresh Fruit	Meatballs in Tomato Sauce * Or Southern Style Vegetable Burger Pasta or Potato Wedges Mixed Vegetables, Garden Peas, Sweetcorn, Salad Fruit Yoghurt or Fresh Fruit
WEDNESDAY	**WEDNESDAY**	**WEDNESDAY**
Roast Turkey & Stuffing in rich Gravy * Or Vegetable & Lentil Shepherds Pie Boiled or Creamed Potatoes Green Cabbage, Carrots & Diced Swede Jelly with Strawberry Swirl	Roast Pork & Apple Sauce in Rich Gravy * Or Vegetable Sausage Creamed or Boiled Potatoes Green Beans, Swede & Broccoli Tropical Rice Pudding	Roast Beef with Rich Gravy * Or Garden Vegetable Pie Boiled or Creamed Potatoes Baton Carrots, Cabbage, Swede Artic Roll and Fruit Wedges
THURSDAY	**THURSDAY**	**THURSDAY**
Meatballs in Rich Gravy * Or Vegetable Sausage Creamed or Boiled Potatoes Carrots, Garden Peas, Broccoli, Salad Fruit Yoghurt or Fresh Fruit	Chicken Fillet in Rich Gravy * Or Vegetable & Bean Casserole Boiled or Creamed Potatoes Carrots, Cabbage, Country Vegetables, Salad Fruit Yoghurt or Fresh Fruit	Pork Frikadellons * Or Quorn Fillet Creamed Potatoes or Boiled Potatoes Baked Beans, Carrots, Garden Peas Fruit Yoghurt or Fresh Fruit
FRIDAY	**FRIDAY**	**FRIDAY**
Fish Fillet * Or Spinach and Chickpea Curry Vegetable Rice or Chipped Potatoes Mixed Vegetables, Sweetcorn, Broccoli, Salad Mandarin topped Sponge Slice	Cheese and Tomato Pizza * Or Quorn Dippers Jacket Potato or Chipped Potatoes Mini Corn Cobs, Mixed Vegetables, Salad Fruit Muffins or Tutti Fruitti Flapjacks	Chicken Tikka/Korma * Or Vegetarian Hot Dogs Vegetable Rice or Chipped Potatoes Broccoli, Sweetcorn, Garden Peas, Salad Strawberry Delight Crunch

April 2026						
M	T	W	T	F	S	S
		1	2	3	4	5
6	7	8	9	10	11	12
13	14	15	16	17	18	19
20	21	22	23	24	25	26
27	28	29	30	1	2	3

May 2026						
M	T	W	T	F	S	S
4	5	6	7	8	9	10
11	12	13	14	15	16	17
18	19	20	21	22	23	24
25	26	27	28	29	30	31

June 2026						
M	T	W	T	F	S	S
1	2	3	4	5	6	7
8	9	10	11	12	13	14
15	16	17	18	19	20	21
22	23	24	25	26	27	28

July 2026						
M	T	W	T	F	S	S
29	30	1	2	3	4	5
6	7	8	9	10	11	12
13	14	15	16	17	18	19
20	21	22	23	24	25	26
27	28	29	30	31		

Also served daily:
Fresh Fruit, Wholemeal Bread, Yoghurt, Semi-Skimmed Milk, Water

Occasionally due to circumstances beyond our control it may be necessary to change or replace some menu items or ingredients.

Please note our menus/food may contain allergens. We are able to provide allergen information on request or please visit the Bridgend CBC website for more information.

* NURSERY PUPILS

Communication

Schoolgateway

School Gateway is our primary messaging app for direct communication between school and home. You will receive important updates, letters, and notifications straight to your phone.

Seesaw

Seesaw is our online learning journal where we share photos, videos, and observations of your child's learning and development. You can comment and respond to posts to stay connected with what your child is doing in Nursery.

Our Cwmfelin Primary School Facebook page (closed group) is updated regularly with community news, school events, and celebrations. Give us a follow to stay up to date with everything happening at school!

School Website & Policies

All key school policies and documents are available on our school website.
We encourage all parents and carers to familiarise themselves with these important resources.

Website: www.cwmfelinprimary.co.uk

Key policies available online:

- Admissions Policy
- Safeguarding & Child Protection Policy
- Behaviour & Wellbeing Policy
- Healthy Schools Policy
- Attendance Policy
- SEND Information Report

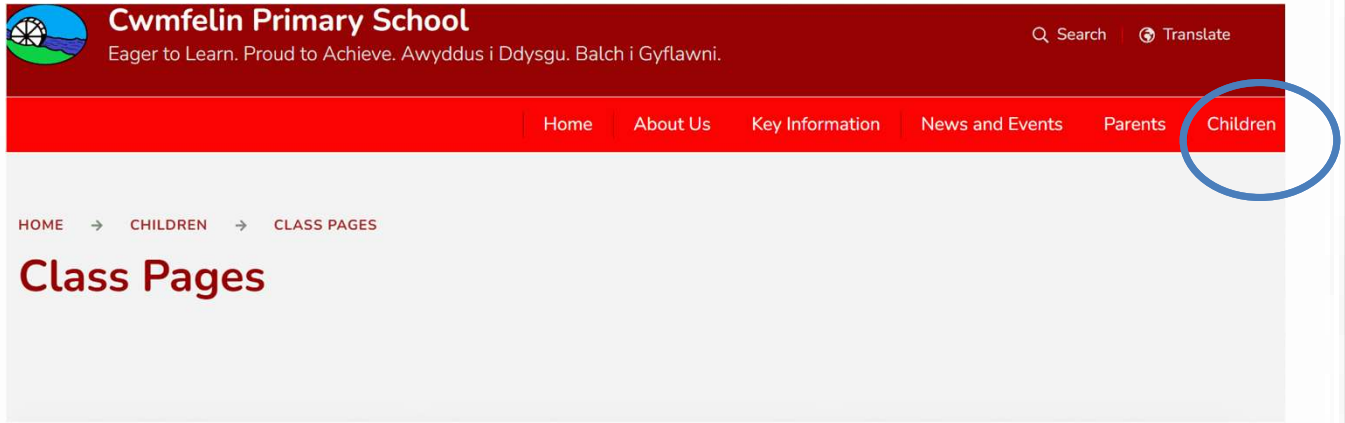

If you have any difficulty accessing documents, please speak to the school office and we will be happy to provide a printed copy.

You will find our curriculum overviews on our class page along with important information, useful sites to support learning and Welsh phrases.